

The LAND TRUST NEWS



PRESERVING SPECIAL PLACES IN OUR COMMUNITY

WWW.RWLT.ORG

RIDEAU WATERWAY LAND TRUST - EST. 1996

2011

INSIDE THIS ISSUE

RWLT Dinner
RWLT Annual Meeting
RWLT Booklet
2010 Financial Report
Leadership Circle
Welcome Dave Walker
2010 Donors List
Sugarbush Island
Acquisition Completed
2011 Canadian Land Trust
Conference

President Doug Lewis
Secretary Simon Lunn

Operations Officer

Dave Walker

Communications and Fund

Development

Sharon walker



The Land Trust News is published three times a year by the Rideau Waterway Land Trust, a charitable organization.

www.rwlt.org

RWLT Dinner & Benefit Auction Land Preservation – A Community Affair

This year the RWLT will be hosting its 3rd Annual Dinner and Auction on May 19th at Minos Village, Kingston. The RWLT continues to build on this very successful event.

We are pleased to have as our guest speaker for the evening, Mr. Simon Lunn, a former Parks Canada biologist who is fast becoming recognized across Canada for his nature photography. Simon will take us on a photographic journey through the Rideau Corridor highlighting many of the special places the RWLT has preserved. His photographs will hold the audience spellbound as he tells of his adventures and speaks with passion as to why he believes it is so important to preserve some of the special places left in our community.

The RWLT is pleased that CIBC Wood Gundy, Kingston continues as the presenting sponsor of this wonderful event.

This year will be even more exciting so please [*Mark This Date and Plan*](#) to join us for a fabulous meal, a great guest speaker and a chance to meet all of our friends.



RWLT Annual Meeting

The RWLT's Annual Meeting will also be held May 19th at Minos Village in Kingston. The meeting will precede the dinner and we invite as many members as possible to attend the meeting and we invite everyone to stay to enjoy dinner. The meeting notice to members is included with this newsletter.

New Publication

As part of our ongoing public awareness program the RWLT has produced a new booklet that better tells the story of who we are, what we do and most importantly why people from the community support the RWLT. We have included a copy with this newsletter. If you wish additional copies to give to friends and neighbors please contact the office. The RWLT wishes to thank The Ontario Trillium Foundation and Valley Heartland Community Futures Development Corporation for their financial support of this project.

2010 Financial Report

Thanks to great community support the RWLT continues to do well financially. In times of tightening Government budgets it is imperative for charities and other community organizations to grow their community support. The RWLT continues to expand its protected lands portfolio. With the addition of the Carter properties and Sugarbush Island the Trust has now preserved 18 properties for the benefit of the community it serves. It is also important that the Trust continue to meet both in short term annual operating costs and its long term land management expenses by growing its Endowment Funds. Looking ahead the Trust will be further developing its planned giving programs to ensure its continued growth. The charts below show the revenue and expense results from the last fiscal period as reported in the audited statements.

Revenue

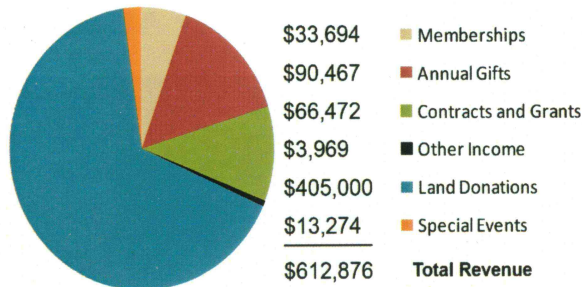

Expenses

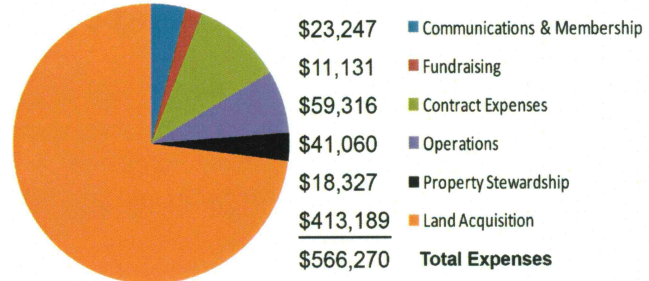

Leadership Circle

Like many charitable organizations the RWLT incurs operational expenses in the day to day running of the organization. These include the obvious expenses like telephone and insurance but sometimes it is the not so obvious that may surprise some, for example the cost of regulatory filings and year-end audits. Several years ago we invited our members to become members of the Leadership Circle by contributing \$1,200 per year in membership fees to be used exclusively for the operational costs of the organization. These people have shown true leadership and without them the long term survival of the RWLT would be much more difficult. Many have shown their commitment by joining the monthly giving club at \$100 per month.

The RWLT would like to thank:

- Karen Cooper
- Peter Gillespie
- Peter Hannah and Daphne Wretham
- Doug and Wendy Lewis
- Janice Ley and Eric Usherwood
- Bryce and Nancy Walker
- Vince and Elaine Watters

On behalf of all the members of the RWLT we congratulate these members. For further information on this program please contact Sharon at the office.

RWLT's New Operating Officer



On April 1 the RWLT welcomed back an old face when Dave Walker rejoined the staff as the RWLT's new Operating Officer. Dave has spent the last 10 years, first at the provincial level and since 2006 as the Executive Director of the Canadian Land Trust Alliance. Dave assumes the position of RWLT Operating Officer on a part time schedule at a time when charities in Canada are entering a period of great change. With new regulations governing charities and a new incorporations act being implemented by the Federal Government the RWLT is pleased someone with Dave's experience is returning to his community land trust roots. Dave will be responsible to guide the RWLT on all regulatory and financial matters over the next few years. In Dave's words

"I am glad to come back to a well managed organization like the RWLT and looking forward to continued growth as we all work to preserve special places in our community"

Dave will continue to be part of several national projects over the next while as he transitions back to community level land trusting.

Thanks to the following Individuals and Businesses for their support from January 1st - December 31, 2010

\$10,000 and over

Dianne Clipsham
 Friends of James Fullard
 Nature Conservancy of Canada
 Parks Canada - Rideau Canal
 The Davies Charitable Foundation
 The EJLB Foundation
 The Ontario Trillium Foundation

\$1,000 to \$9,999

Brewers Retail Inc
 Harry Burgstaller
 Katherine Cartwright
 Charlotte Gray & George Anderson
 Foundation
 CIBC Wood Gundy - Kingston
 David Clipsham
 Karen Cooper
 C. Jane Craig
 Molly Ellard
 Peter Gillespie
 John E. Hamilton
 Joe & Mary Lou Hamilton
 Peter Hannah
 James Heseltine
 Richard V. Holmes
 Maurice and Janice Johnson
 Doug & Wendy Lewis
 Nancy & David Mantle
 William & Elizabeth Murdoch
 Queen's University
 Scott Environmental Group Ltd
 Janice Ley & Eric Usherwood
 Bryce & Nancy Walker
 Muriel Walker
 Vince & Elaine Watters
 Jeffrey & Shirley Wimperis

\$500 to \$999

David Bearman & Jennifer Trant
 George & Margaret Bracken
 T. Bradbrooke Smith
 David & Susan Burke
 Brent Burns
 Fred Clipsham
 Walt & Michele Ebaugh
 Philip & Dorothy Evans
 Donald Ferguson
 Diana M. Grinnell
 Daniel Hamilton
 Peter F. Hamilton
 Richard & Doreen Harley
 Joseph Holmes
 Barbara Humphreys
 Ronald Labonte
 Lafarge - North America
 Leeds Transit Inc.
 Hunter McGill
 Cameron & Diana McRae
 David & Carolyn Seburn
 Peter H. Skelton
 Township of Rideau Lakes
 R.W. Van Niel
 Matthew Bryce Walker
 Dave and Sharon Walker
 Stephen & Karen Whitehead
 David & Denise Willis
 Joan Wright
 Gerard & Mary Wyatt

\$250 - \$499

Diane & Peter Arthur
 Martha/Michael Baird
 Jim & Judy Barton
 John & Patricia Bonneau
 Brown's Marina
 James Campbell
 Chaffey's Lock Area Lakes
 Association
 CJ's Auto Service
 Contrary Club (1927)
 Avery & Terry Cox
 Peter and Rosemary Dixon
 D.J. Ecobichon
 G. Tackaberry & Sons Construction
 Company Ltd.
 George Bracken Limited
 John W. Hamilton
 Dennis Henson
 Richard Hughson
 Hurst Marina
 Kenney's Plumbing
 Simon Lunn
 George MacFarlane
 K. Wayne Marshall
 Peter Milliken
 Jane Monaghan
 John O'Neill
 John & Brenda Peart
 Petals & Presents
 Rideau Lakes Building Centre
 Mary Riley
 Sand Lake Marina
 Tangled Garden Cafe
 Kay Teschke
 The Cove Country Inn
 Richard & Jean Van Loon
 Pam & John Waddington
 Michael Walker
 Jasper & Jenny Wall
 Jim Whitehead

up to \$249

W. David and Betty L Adlam
 Rebecca Aird
 Kenneth & Mary Baer
 Susan Bamber
 Graeme & Denyse Barber
 Rose-Marie Batley
 D.J. & Cynthia Battle
 John Bearcroft
 Paul Gammon & Holly Bickerton
 David Blair
 George & Dini Blundell
 David Boal
 Willard & Helen Breon
 Britton Smith Foundation
 Colin R. Burnett
 Sherrill Burns
 Chuck & Shirley Carlson
 Nancy & Pierre Chantraine
 Christopher K. Chapler
 Sterling Chapman
 Krystyna Chelminska
 Choose the Blues Productions
 Katharine Collins
 Jack & Bea Cook
 Margaret Copeland
 Keith Davis
 Edmund Davis
 Alan & Barbara Davison
 David Delisle

Ron & Marlene Dobson
 Bruce & Gail Drysdale
 Doug & Rosemary Duff
 Dennis and Joan Duncan
 Jo-Anne & John Eady
 Evelyn & Gene Edwards
 Constance Elliott
 Noreen Evans
 David W.B. Fair
 John Ferguson
 John & Janet Finlayson
 Arthur M. Fox
 Rhona & Hugh Gale
 Thomas Geiger
 Lindsay Geoffrey
 Nancy Cain & Gord Giffin
 Deborah Gray
 John Grenville
 Colin A. Haines
 Margaret A. Hall
 William Hamilton
 Jim Hamilton
 Rob & Tracy Hamsher
 Charles Hannan
 John Harwood
 Bruce & Jan Haskin
 Charles & Ellen Hathaway
 C. Ian Hembery
 Michael Henderson
 James Hickman
 Cynthia Holz & William Grouchy
 John Hoos
 Richard Hope-Simpson
 Mary Ruth Horner
 Robert & Marilyn Horwood
 Robert & Jane Hough
 Hungry - Rosal Cottager's
 Association
 Robert Hunter
 Don & Nancy Hutto
 Cindy-Lou & Graham Hyde
 Sandra Conrad & Bill Jackson
 Doug & Linda Jarvis
 Edward Jezak
 Neil Johnstone
 Murray & Louise Kane
 Robert A King
 Jaromir Kouba
 Leslie M. Higginson Surveying Ltd.
 Grant Lindsay & Louise Sweet
 Lindsay
 Tim Lyon
 Lyons Funeral Home
 Paul MacKenzie
 Gloria & Alexander Macklin
 Jean & Michael Macpherson
 Douglas & Karen Mahoney
 John & Catherine Mark
 Howard & Irene Martin
 Debra Maxwell
 David Mc Nicoll & Janice Dowling
 Barry & Shannon McCorquodale
 Mike McGuire
 Dan & Nancy McIntyre
 Glenn McKelvey
 Ray McLenaghan
 Dianne McLennan
 Daniel McMahon
 Bill Melnichuk
 Sheila Menard & Susan Irving
 Gord & Michele Miller
 William & Sandie Mills

Doug Milne
 Albert Milstein
 Richard Mitchell
 Martin Moir
 Mary Moore
 Beth Moores
 Peter Mouldley
 Merrilees Muir
 Harry & Sandra Murphy
 Linda Nuttall & Mark Chojnacki
 Guy Oram
 T. Paul O'Reilly
 John Palmer
 John & Liz Palmer
 Barb & Kevin Parker
 Brian Patterson
 Colin Pavey
 Don & Irene Peebles
 Diana Pethick
 Frank Phelan
 Gordon Price
 Paula Way Quong
 D. Murray Randall
 W. Kirby Rowe
 Penny & Clyde Sanger
 David Sansom
 Micheline & Brian Saunders
 Lynne Sitar
 Christine Small
 David Soden
 Nancy J. Spencer
 Beverly Spoungle
 Klaus Stegemann
 Kenneth & Janet Stevens
 Doug Stewart
 Wendy Stokes Earl
 Judith Sutcliffe
 Mark Vigder & Pamela Sweet
 Frank S. Symons
 R. E. Taylor
 Stanley Teeple
 N. John Telgmann
 Dave Thomson
 William & Lee Tootill
 Trailhead Kingston
 Eric Tremblay
 Anne Turnbull
 Meikle Turner
 Dukke Van Der Werf
 Evert Vanbolhuis
 Jennie Versteeg
 Alan D. Walker
 Peter Walker
 Alex Watters
 Mary Anna Watters
 Ruth Webber
 Howard Wheatley
 Janet C. White
 Margaret Wicklum
 Margaret Wild
 Arlene E Gregory Wilkins
 Terry & Mary Willing
 Jeffrey & Shirley Wimperis
 Donald Witman
 Elizabeth Wrenshall
 Diana Wright
 Henry Wright

If your name is missing or misspelled, please accept our apologies and let us know so we can change our records.

Sugarbush Island Acquisition Completed

Sugarbush Island has been secured. In the early fall of 2010 the RWLT announced a capital campaign to raise the funds to acquire and preserve this ecological gem in Lake Opinicon. The friends and supporters of your Trust came through again contributing just over \$200,000 in 2 months. The island becomes the 18th property preserved by the RWLT and will be known as the James H. Fullard Nature Reserve, a noted biology professor who spent many summers at the nearby Queens University Biological Station. James was a favourite among his students and led many field trips to the island.

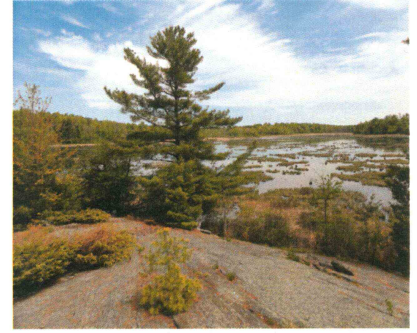

Thank you to our generous supporters who made this acquisition happen

\$50,000 plus

Nature Conservancy of Canada

\$10,000 - \$50,000

In memory of Bill Clipsham
Friends of James Fullard
The Davies Charitable Foundation
The EJLB Foundation

\$1,000 - \$9,999

Harry Burgstaller
Katherine Cartwright
Molly Ellard
John E. Hamilton
Richard V Holmes
Maurice Johnson
Janice Ley & Eric Usherwood
William & Elizabeth Murdoch
Queen's University Biological Station
Vince & Elaine Watters
Jeffrey & Shirley Wimperis

\$500 - \$999

George & Margaret Bracken
T. Bradbrooke Smith

David & Susan Burke
Walt & Michele Ebaugh
Diana M. Grinnell
Daniel Hamilton
Peter F. Hamilton
James Heseltine
Joseph Holmes
Ronald Labonte
Hunter McGill
David & Carolyn Seburn
R.W. Van Niel
Muriel Walker
Stephen & Karen Whitehead
Gerard & Mary Wyatt

To \$499

W. David and Betty L Adlam
Rebecca Aird
Diane & Peter Arthur
Martha and Michael Baird
Graeme & Denyse Barber
D.J. & Cynthia Battle
John Bearcroft
David Bearman & Jennifer Trant
David Boal
John & Patricia Bonneau
Britton Smith Foundation
Colin R. Burnett

Sherrill Burns
James Campbell
Chuck & Shirley Carlson
Krystyna Chelminska
Margaret Copeland
Avery & Terry Cox
Edmund Davis
Alan & Barbara Davison
D.J. Ecobichon
Noreen Evans
Philip & Dorothy Evans
Donald Ferguson
John Ferguson
Paul Gammon & Holly Bickerton
Thomas Geiger
John Grenville
Margaret A. Hall
Jim Hamilton
Joe & Mary Lou Hamilton
John W. Hamilton
William Hamilton
Charles Hannan
Charles & Ellen Hathaway
Michael Henderson
Dennis Henson
Leslie M. Higginson
Mary Ruth Horner
Richard Hughson

Robert Hunter
Doug & Linda Jarvis
Edward Jezak
Grant Lindsay & Louise Sweet Lindsay
Simon Lunn
Tim Lyon
Paul Mackenzie
Gloria & Alexander Macklin
James Malcolm
Howard & Irene Martin
Glenn McKelvey
Ray McLenaghan
Daniel McMahon
David Mc Nicoll & Janice Dowling
Gord & Michele Miller
Mary Moore
Peter Mouldy
Merrilees Muir
Harry & Sandra Murphy
John O'Neill
Guy Oram
T. Paul O'Reilly
Colin Pavey
John & Brenda Peart
Don & Irene Peebles
Mary Riley
Lynne Sitar

Peter H Skelton
Nancy J. Spencer
Klaus Stegemann
Frank S. Symons
Stanley Teeple
N. John Telgmann
Kay Teschke
Dave Thomson
Meikle Turner
Dukke Van Der Werf
Richard & Jean Van Loon
Jennie Versteeg
Mark Vigder & Pamela Sweet
Alan D. Walker
Jasper & Jenny Wall
Ruth Webber
Howard Wheatley
Margaret Wicklum
Margaret Wild
Donald Witman
Elizabeth Wrenshall
Henry Wright

Canadian Land Trust Conference

The 2011 Canadian Land Trust Conference will be held in Kingston September 21 – 23 at the Radisson Harbourfront Hotel. After successful conferences in Ottawa, Quebec City, Halifax and Banff this is your opportunity to attend this event right in our own community. Three days of learning for land trust staff and volunteers from across Canada will kick off with a concert by Sarah Harmer. This Juno award winning artist continues to show her commitment to land conservation and will be joining the delegates and their guests for a live concert at Sydenham Street United Church. In addition to workshops and seminars by some of North America's leading land trust practitioners, the event will include field trips in the Kingston area, one of which will be hosted by the RWLT. This event is the highlight on the Canadian land trust calendar and if you would like to attend please contact Dave Walker at davew@rwlt.org.



1 Jasper Avenue, Smiths Falls, ON K7A 4B5
Tel: 613-284-2010 Fax: 613-284-8093
Email: davew@rwlt.org Website: www.rwlt.org
Charitable Registration # 89233-6348-RR0001

The mission of the RWLT is to preserve important natural lands and habitat in the Rideau Corridor and foster a healthy future for our communities.