

The LAND TRUST NEWS



PRESERVING SPECIAL PLACES IN OUR COMMUNITY

WWW.RWLT.ORG

RIDEAU WATERWAY LAND TRUST - EST. 1996

2010

INSIDE THIS ISSUE

RWLT Dinner
RWLT Land Trust Festival
2009 Financial Report
Leadership Circle
2009 Donors List
Call for Volunteers
Brenda Carter Donation
Welcoming Hunter McGill

Our Board of Directors

Doug Lewis, President
Simon Lunn, Secretary
Neal Ritchie, Director
Peter Gillespie, Director
Hunter McGill, Director
Sharon Walker, ED
Dave Walker, Advisor



The Land Trust News is published four times a year by the Rideau Waterway Land Trust, a charitable organization.

www.rwlt.org

RWLT Dinner & Benefit Auction Land Preservation – A Community Affair

This year our event will be held on April 22nd at Minos Village, Kingston, so please Mark This Date.

Last year's event was a great success with over 125 members and supporters attending.

This year will be even more exciting so plan to join us for a fabulous meal and a chance to meet all of your friends.

Our inspiring Guest Speaker, Mr. Howard Clifford, will be here to tell the remarkable story of his family's decision to donate a conservation easement on their property of 1100 acres, which includes Blueberry Mountain named one of the Seven Wonders of Lanark County.

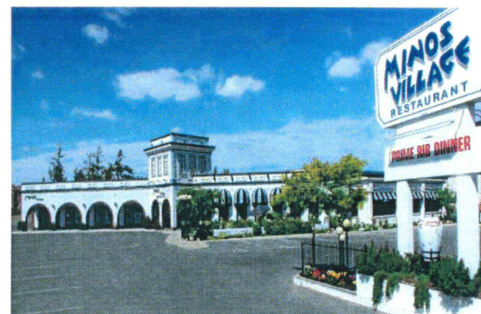

Land Trust Festival Returns

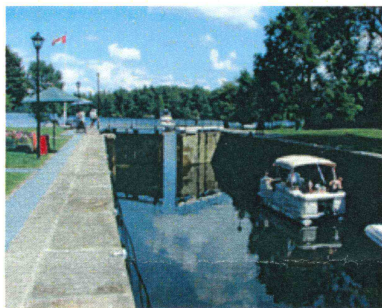

After taking a one year break to give our volunteers a rest, the Rideau Waterway Land Trust (RWLT) will be returning this summer with its 11th Summer Festival. The RWLT Summer Festival will be held on Saturday July 31st at the Newboro Lock Station.

We have moved the festival to Newboro this year to accommodate the extra activities and additional community groups that want to be part of this day.

Dave Walker and Vince Watters are returning to lead the event and have promised a day full of activities for the whole family. In addition to the popular Fast and Furious Sea Trials, the big barbeque and the stage show featuring the band "Route 66", the added space will allow a full children's program in the afternoon as well as displays from the RWLT and other community groups to celebrate the natural landscapes in the Rideau Lakes area.

The Enbridge Gas Barbeque team are back and Parks Canada has committed their support. According to Dave and Vince, the RWLT and its many volunteers are looking forward to this day. It is RWLT's opportunity to invite the community to enjoy a day of fun and food while celebrating this great area we live in. The fun will begin at 10 a.m. and end at 11 p.m. when the band plays its last encore. For more information or to volunteer your time contact Sharon at the RWLT office.

FINANCIAL REPORT - 2008/2009

BY: DAVE WALKER, RWLT ADVISOR

When one looks at the 2008 – 2009 financial statements it appears the Rideau Waterway Land Trust had a fantastic year. The staff, Board of Directors and volunteers are to be congratulated for the best financial year since the RWLT was incorporated in 1996. Revenues reached \$1.38 million with expenses of \$1.34 million generating a surplus of \$42,000 for the year. This pace may not continue, but already in the first 6 months of this fiscal year the RWLT is approaching \$600,000 in revenue. The major area of activity was in the land acquisition program, activity that saw the value of the land portfolio double. The Trust now manages 17 properties throughout the Rideau Corridor. One area of concern within the financial statements was the loss of 11% on the value of the RWLT Endowment Funds. Although an 11% loss in the turbulent financial times of the last 18 months is not considered unusual by most finance managers, the Board of Directors has taken action. Beginning in this fiscal year all new stewardship monies are being invested under the much more conservative RWLT Investment Policy with a new investment advisor. The RWLT may forego some windfall profits in good times but will earn steady revenue every year allowing for better budgeting.

But there is a cautionary note to these financial statements. The RWLT is spending just over 2% on fundraising. The Canadian Revenue Agency (CRA) issued a policy clarification on June 11, 2009 that, among other points, set out what is deemed appropriate for fundraising expenses for charities in Canada. The CRA feels it is appropriate for a Canadian charity to spend up to 35% of its total revenue on fundraising. Although the RWLT staff and volunteers are only spending 2% of revenues on fundraising, and are no doubt the envy of most other charities, the fundraising team consists of a very small number of key people. If any of these volunteers should want a rest and leave the RWLT then the RWLT, as an organization, would face difficulties as their revenue would fall. I believe it would be very prudent of the Board of Directors of the RWLT to add more resources to the fundraising team. Although there will be an additional cost to these resources it will still fall well below the 35% maximum recommended by CRA but the alternative of not building depth to the fundraising program is unthinkable.

Revenue

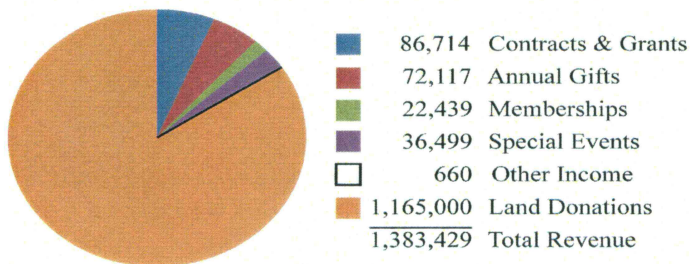

Expenditures

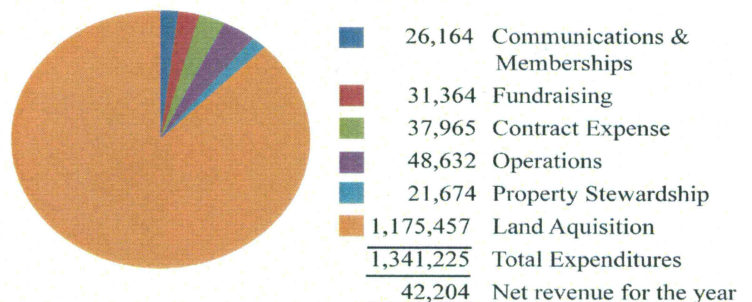

Leadership Circle

Like many charitable organizations the RWLT incurs operational expenses in the day to day running of the organization. These include the obvious expenses like telephone and insurance but sometimes it is the not so obvious that may surprise some, for example the cost of regulatory filings and year-end audits. Several years ago we invited our supporters to become members of the Leadership Circle by contributing \$1,200 per year in membership fees to be used exclusively for the operational costs of the organization. These people have shown true leadership and without them the sustainability of the RWLT would be much more difficult. Many have shown their commitment by joining the monthly giving club at \$100 per month.

The RWLT would like to thank:

- Karen Cooper,
- Peter Gillespie,
- Peter Hannah and Daphne Wretham,
- Doug and Wendy Lewis,
- Janice Ley and Eric Usherwood,
- Bryce and Nancy Walker, and
- Vince and Elaine Watters.

On behalf of all the members of the RWLT may we congratulate these members. For further information on this program please contact Sharon at the office.

Thanks to the following Individuals and Businesses for their support from January 1st - December 31, 2009

\$10,000 and over

Brenda Carter
Moe and Janet Johnson
The Ontario Trillium Foundation

\$1000 - \$10,000

Harry Burgstaller
Karen Cooper
Molly Ellard
Ross Forrest
Peter Gillespie
Peter Hannah
Doug & Wendy Lewis
Neal Ritchie
Janice Ley & Eric Usherwood
Bruce & Nancy Walker
Vince & Elaine Watters

\$500 to \$999

David Bearman & Jennifer Trant
Donald Ferguson
Chris Fleming
Joe & Mary Lou Hamilton
James Heseltine
K. Wayne Marshall
Hunter McGill
Cameron & Diana McRae
Dave & Sharon Walker
Muriel Walker
Gaynor P. Williams
The Davies Charitable Foundation

\$250 - \$499

Diane & Peter Arthur
Krystyna Chelminska
Catherine Depew
Peter Dixon
James Doran
Wayne Gordon
Diana Grinnell
Andrew Hall
John E. Hamilton
John W. Hamilton
Richard & Doreen Harley
C. Ian Hembury
Alan Hesketh
Richard Hughson
Simon Lunn
George MacFarlane
Janet Mackay
Ray McLenaghan
Peter Milliken
George & Mary Riley
Peter H. Skelton
The Cove
Twp. Of Rideau Lakes
Kay Teschke
Richard & Jean Van Loon
Pam & John Waddington
Jim Whitehead
Conrardy Club

\$100 - \$249

W. David and Betty L Adlam
Jim & Judy Barton
Bernard Blaser
David Boal
John & Patricia Bonneau
T. Bradbrooke Smith
Willard & Helen Breon
Colin R. Burnett

Katherine Cartwright
Nancy & Pierre Chantraine
Christopher K. Chapler
Sterling Chapman
Carol Chown
Avery & Terry Cox
Alan & Barbara Davison
Jo-Anne Eady
Constance Elliott
John Ford
David Forkes
Henry N. Funk
Paul Gammon
Lindsay Geoffrey
John Grenville
Colin A. Haines
John E. Hamilton
Peter F. Hamilton
William Hamilton
Keith & Diane Haskins
Charles & Ellen Hathaway
Michael Henderson
James Hickman
Leslie M. Higginson
Dorene Hirsch
Joseph Holmes
Richard V. Holmes
John Hoos
Robert & Marilyn Horwood
Barbara Humphreys
Cindy-Lou & Graham Hyde
Doug Jarvis
Debra Maxwell
Barry & Shannon McCorquodale
Fred McFarland & Heather Wilson
Stuart Mcllwain
Daniel McMahon
Arthur & Joanne Miller
Martin Moir
Jane Monaghan
Harry & Sandra Murphy
Glen Owen
John Palmer
John & Brenda Peart
Wanda Pearse
Don & Irene Peebles
Nancy Preston Bredbeck
Gordon Price
Paula Way Quong
James Raffan
Elizabeth Reipas
Barbara Richart
David Roberts
W. Kirby Rowe
Penny & Clyde Sanger
David Sansom
Gail Schwier
David & Carolyn Seburn
Brit Smith
Kenneth & Janet Stevens
Judith Sutcliffe
Frank S. Symons
R. E. Taylor
Eric Tremblay
Anne Turnbull
Robert & Ann Van Niel
Orrin & Ruth Webber
Margaret Wicklum
D.G. Mike Willis
Jeffrey & Shirley Wimperis
Diana Wright

Gerard & Mary Wyatt
Harry & Kathryn Zink

\$50 - \$99

Rebecca Aird
George & Dini Blundell
Arend Bonen
Nick & Jeanie Brown
Eileen Bruce
David & Susan Burke
Chuck & Shirley Carlson
Chris Collins
Jack & Bea Cook
Mike & Eileen Cosham
Marguerite Daubney
Dennis and Joan Duncan
Evelyn & Gene Edwards
Philip & Dorothy Evans
David W.B. Fair
Dr. Nelson & Maureen Freedman
John Ferguson
Joy Gadd
Thomas Geiger
Lindsay Geoffrey
John Harwood
Janet Innis
Caroline & Walter Isard
Sandra Conrad & Bill Jackson
E. Jezak
Neil Johnstone
Murray & Louise Kane
J. Harold Klosheim
Jaromir Kouba
Norman Laporte
Judith Lilley
Paul MacKenzie
Jean & Michael Macpherson
Douglas & Karen Mahoney
Fraser Manders
Don & Nancy McIntyre
David Mc Nicoll & Janice Dowling
Sheila Menard & Susan Irving
David & Annette Mess
William & Sandie Mills
Beth Moores
Judy O'Neill
Guy Oram
Gary Osborne
Frederick Pollitt
Nancy Preston Bredbeck
Margot Quinty
Lee C. Scott
Elizabeth M. Shore
Klaus Stegemann
Judith Sutcliffe
Stan Teeple
N. John Telgmann
Dr. Jennie Versteeg
Alan Walker
Jennifer & Jasper Wall
Howard Wheatley
Janet C. White
Terry & Mary Willing
David & Denise Willis
Donald Witman
Elizabeth Wrenshall

\$25 - \$49

Kenneth & Mary Baer
Rose-Marie Batley
D.J. & Cynthia Battle

George & Margaret Bracken
Ken Bruyere
Bob Chadwick
James E. Coke
Edmund Davis
Keith Davis
Ron & Marlene Dobson
Wendy Earl
Walt & Michele Ebaugh
Josh Elliot
Nathalie Franchomme
Nancy Cain & Gord Giffin
Liam Giffin
Margaret A. Hall
Cynthia Holz & William Grouchy
Robert & Mary Hunter
Eric Jones
Chris Kenney
Robert A. King
John Leggett
Tim Lyon
Gloria & Alexander Macklin
John & Catherine Mark
Howard & Irene Martin
Bob Martin
Bill Melnichuk
Ruel & Alice Mohnkern
Gordon Montgomery
Kevin Nontell
Linda Nuttall & Mark Chojnacki
Peter O'Meara
Brian & Lynda Overgaard
Saima Paidra
John & Liz Palmer
Murray Randall
Dr. John C. Ribble
Herb Simpson
Christine Small
Shirley Soden
Beverly Sponaule
Jim & Lyn Swartz
Don Tate
William & Lee Tootill
Evert Vanbolhuis
Dave Warren
John Watt
Alex Watters
Mary Anna Watters
Jaffray & Arlene Wilkins

Property Donors

Brenda Carter

Special Event Sponsors

Cement Lafarge
CIBC Wood Gundy Kingston
Limestone Computer Solutions
Parks Canada Rideau Canal
Performance Imports
Phone Works Kingston Ltd.
Robinson Solutions Inc
Trailhead Kingston
Wolfe Springs Golf and
Waterfront Resort

If your name is missing or misspelled, please accept our apologies and let us know so we can change our records.

Volunteers Needed

As many of you are aware the Land Trust depends on volunteers to help deliver its programs in the community. Over the years the RWLT has been very fortunate in having key volunteers step forward to give their time and expertise to the organization. We now need two new volunteers to step forward and lend a hand.

The RWLT is looking for a treasurer. After filling this role for close to 10 years, Dave Walker wants to step down. Although he will remain active in projects for the Trust, the RWLT needs someone to fill his shoes. The RWLT treasurer's position involves oversight of the bookkeeping staff, financial management and budgeting, working with the auditor on year end and oversight of the regulatory filings. If you or someone you know is interested in this position please contact Dave Walker at davew@clta.ca

The RWLT has a need to create a new volunteer position of "volunteer manager". The Trust has many members and supporters who have indicated that they would like to volunteer for various programs. We need someone who can co-ordinate these volunteers, keep the database up to date and know who to contact when a task needs doing. If you have an interest in this area please contact Sharon at the RWLT office.

Brenda Carter Donation Completed

The generous donation from Ms. Brenda Carter has been completed and the Trust has now accepted ownership and taken the responsibility to manage the 430 acre Brenda Carter Conservation Area and the 100 acre Carter-Phillips Nature Area. These two properties are located in the Burritt's Rapids area of the Rideau Corridor and both have extensive wetlands and upland forests. Brenda's special interest is in preserving song bird habitat and the Trust will continue to manage the properties to preserve this habitat. On behalf of the members and volunteers of the Rideau Waterway Land Trust we would like to thank Brenda and Gerard for their generous donation.

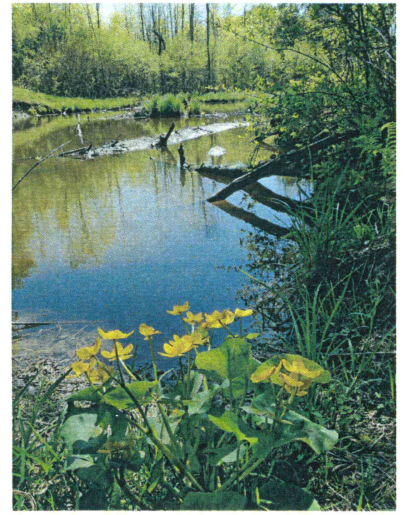

RWLT Welcomes Hunter McGill

Many of you may know Hunter and his work in supporting volunteer groups in our community. Hunter has supported the RWLT since 1999 and has now joined the Board of Directors to share his expertise and enthusiasm.

Hunter is chair of the Board of Friends of the Rideau and Vice-Chair of the Board of the Ottawa Public Library Foundation. When not volunteering his time, Hunter is a consultant in international development cooperation with comprehensive knowledge of the global aid system and an in depth knowledge of humanitarian aid. He is also Senior Fellow at the School of International Development at the University of Ottawa.

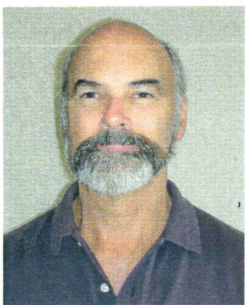

1 Jasper Avenue, Smiths Falls, ON K7A 4B5
Tel: 613-284-2010 Fax: 613-284-8093
Email: sharonw@rwlt.org Website: www.rwlt.org
Charitable Registration # 89233-6348-RR0001

The mission of the RWLT is to preserve important natural lands and habitat in the Rideau Corridor and foster a healthy future for our communities.